



PLAN SHOWING THE PROPOSED RESIDENTIAL BUILDING, AND SUB-DIVISION (SUDHARSON NAGAR) AT PLOT NO 97 S. NO 684/B/1B AND 685/1-A (PL) IN MADAMBAKKAM VILLAGE SAIDAPET TALUK (APPROVED LAY OUT LP. DM/ DDT P. NO 188/72) SCALE 1" = 8'-0"

-  PROPOSED BUILDING
-  EXISTING STREET
-  PLOT BOUNDARY

Planning Permit No. A/1121/91

APPROVED

SUBJECT TO THE CONDITIONS IN THIS OFFICE LETTER.

Date 16.9.91

Srinara
16.9

FOR MEMBER SECRETARY
MADRAS METROPOLITAN
DEVELOPMENT AUTHORITY
MADRAS - 600 008.

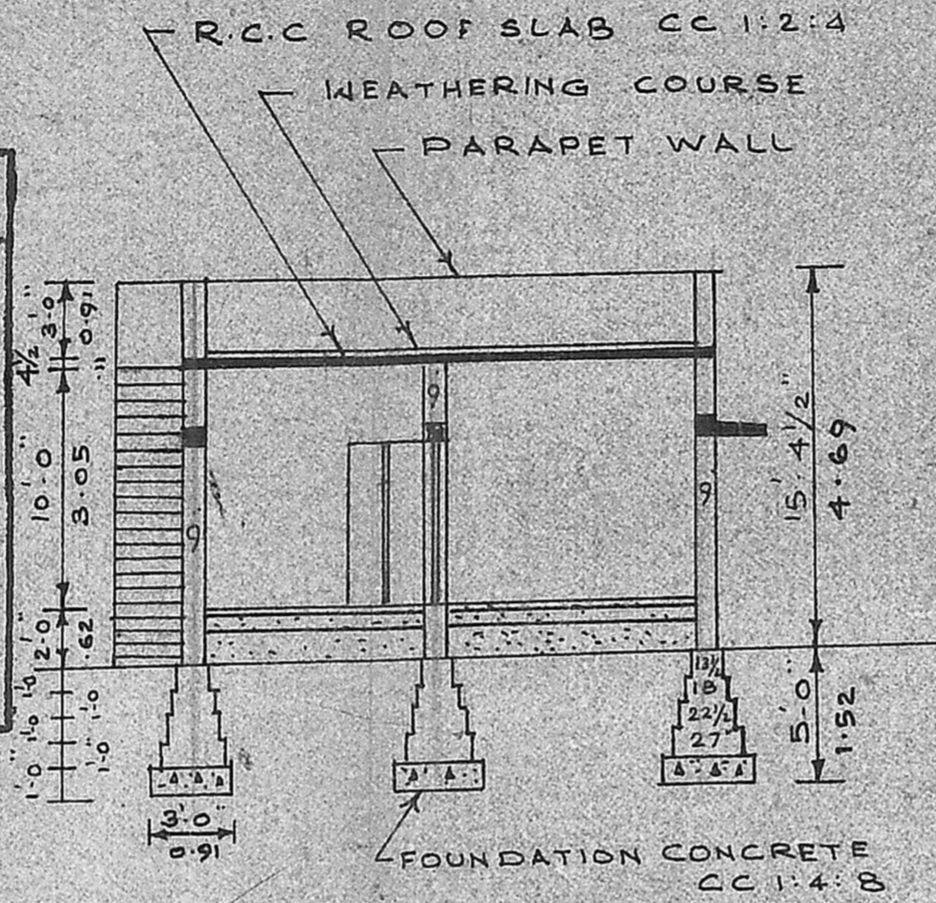

SECTION ON AA

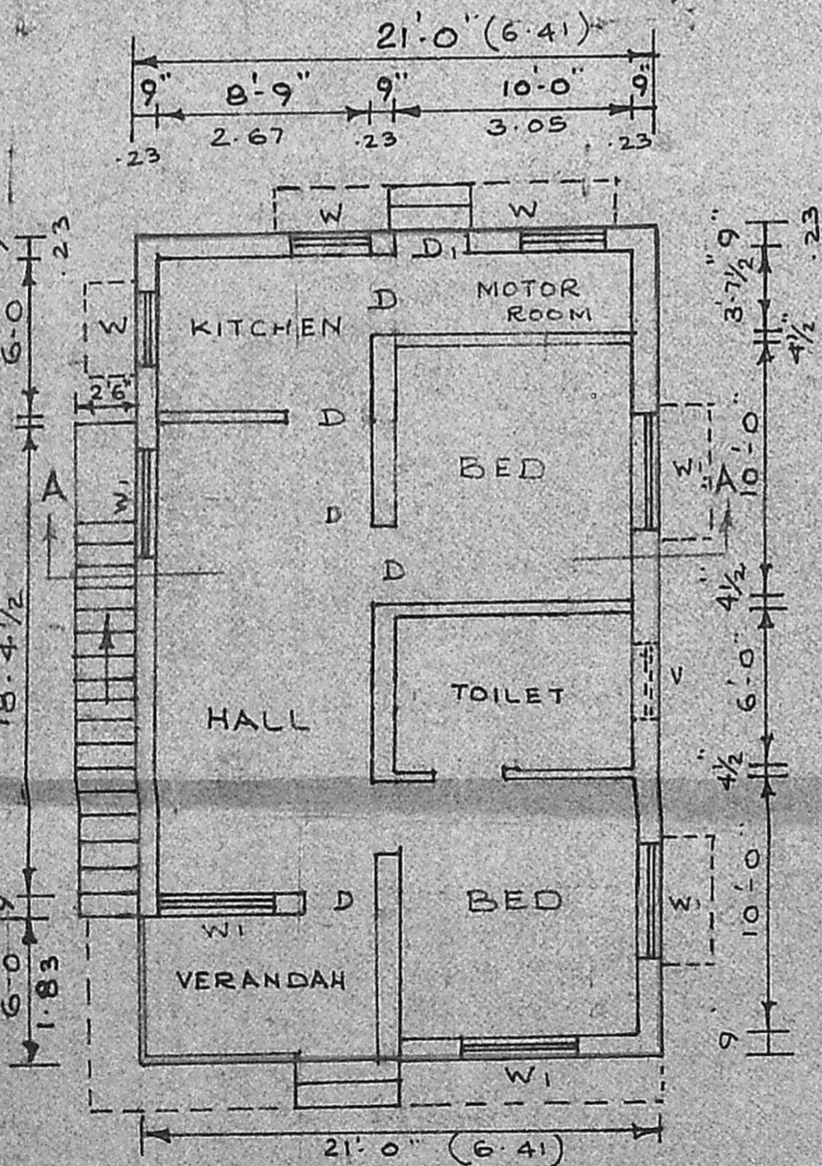

PLAN
SCALE 1" = 8'-0"

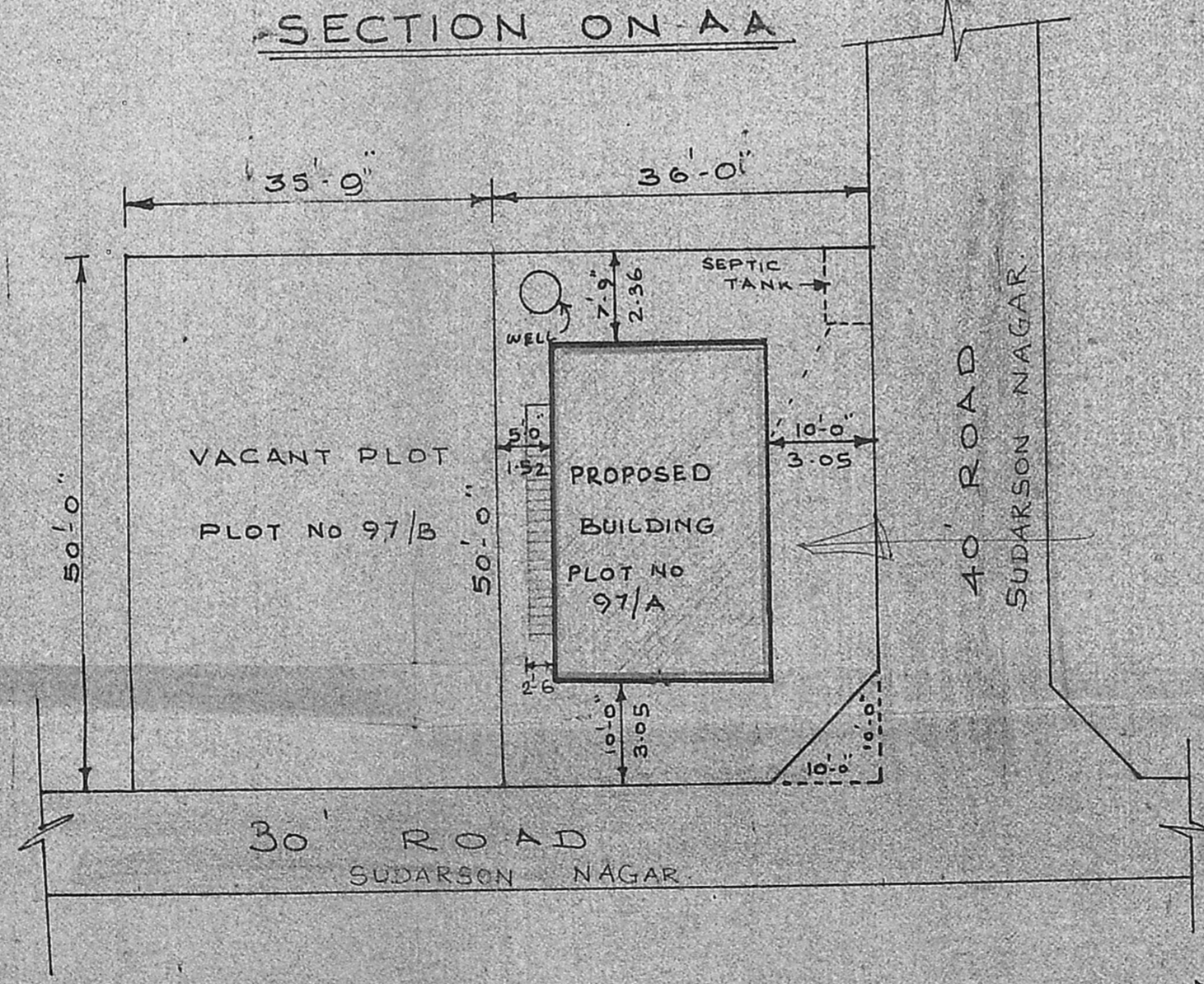

SITE PLAN AND PRO. SUD. DN
SCALE 1" = 16'-0"

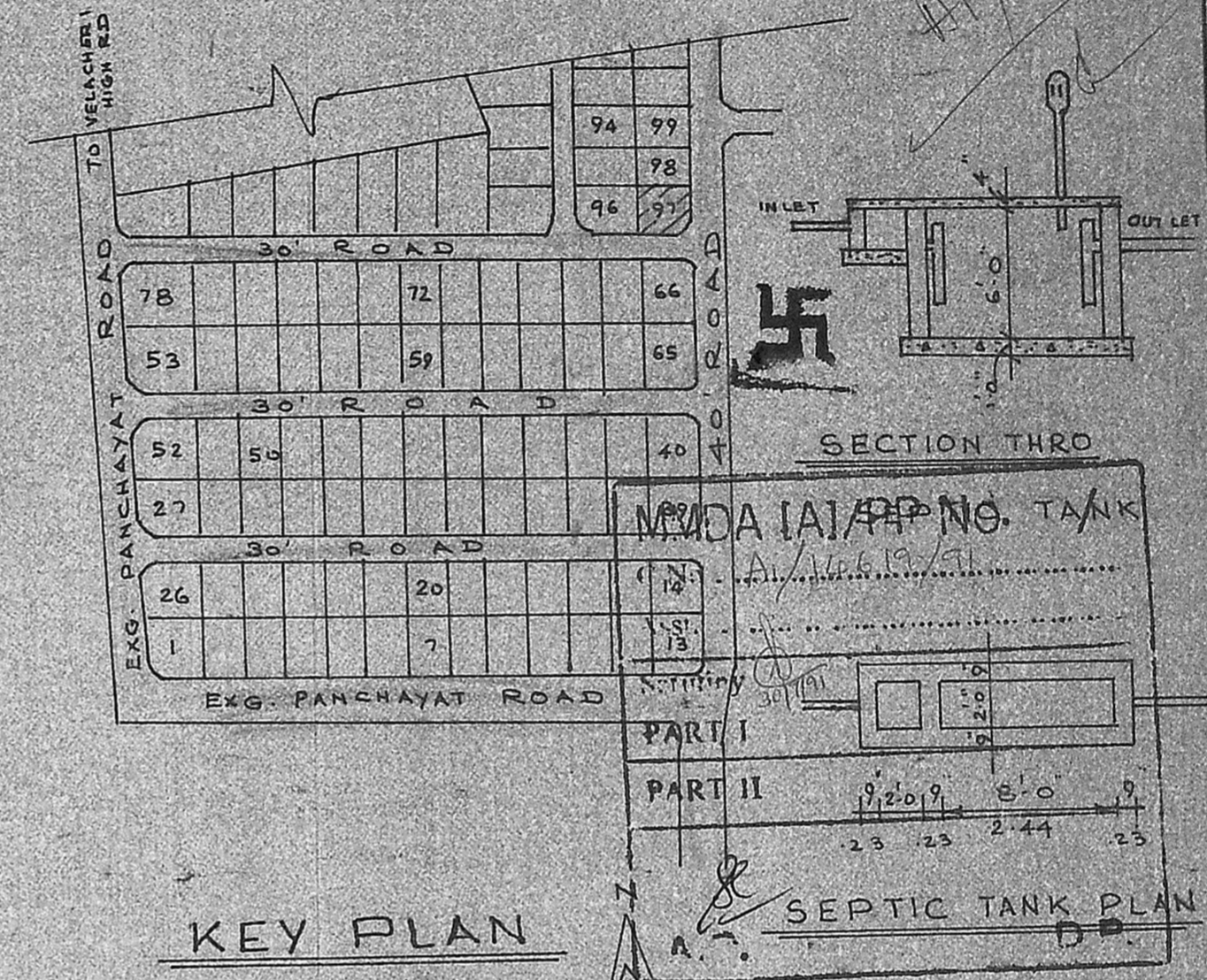

KEY PLAN

NOT TO SCALE

REFERENCE

- D. DOOR = 3'-0" x 6'-6"
- D. DOOR = 2'-6" x 6'-0"
- W. WINDOW = 3'-0" x 4'-0"
- WI WINDOW = 4'-6" x 4'-0"
- V. VENTILATOR = 2'-0" x 1'-6"
- TOTAL PLOT AREA = 3588 Sqft
- 97-A PLOT AREA = 1800 Sqft
- 97-B PLOT AREA = 1788 Sqft

Srinara

K. VENUGOPAL
AEC (Rtd)
CONSULTING CIVIL ENGINEER
LICENSE SURVEYOR CLASS I
CORPORATION OF MADRAS

3, NEELAKANDAN STREET
NUNBAMBAKKAM (LAKE AREA)
MADRAS-600 038

OWNER

LICENSED SURVEYOR